

Driving robotics through data

RI.INSIGHTS
Data and Analytics Platform
Powered by Real Intelligence



Proficiency through data and insights

RI.INSIGHTS data and analytics portal provides customers with:

- Consolidated trends of case times and alignment
- Individual case reports with alignment, resection and full range of motion balancing data
- Account/Surgeon-specific robotic planning data benchmarked against aggregate global data

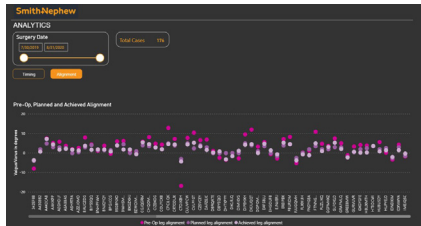

Pre-Op, planned and achieved alignment trends

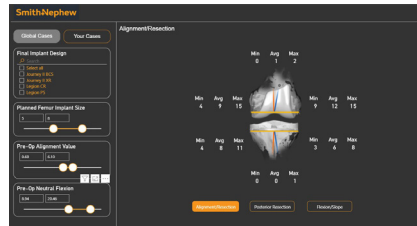

Aggregate planning benchmarks with Global Handheld Robotic procedures

Opportunity to reduce variability, increase efficiency, and become more proficient through real-world insights:

- Visibility to learning curve data
- Access to benchmarked planning information for specific deformities

Additional features:

- Surgeon and care team portals
- Care team file management for seamless surgeon experience
- 24/7 Technical support team
- Secure on-boarding and authorized user access management
- Global access through regional portals in select markets.
 - US
 - India
 - UK
 - Australia
 - Latin America
 - Belgium

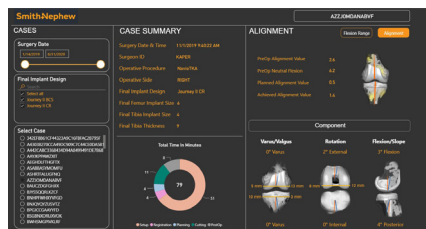

Deep insights on individual robotic cases

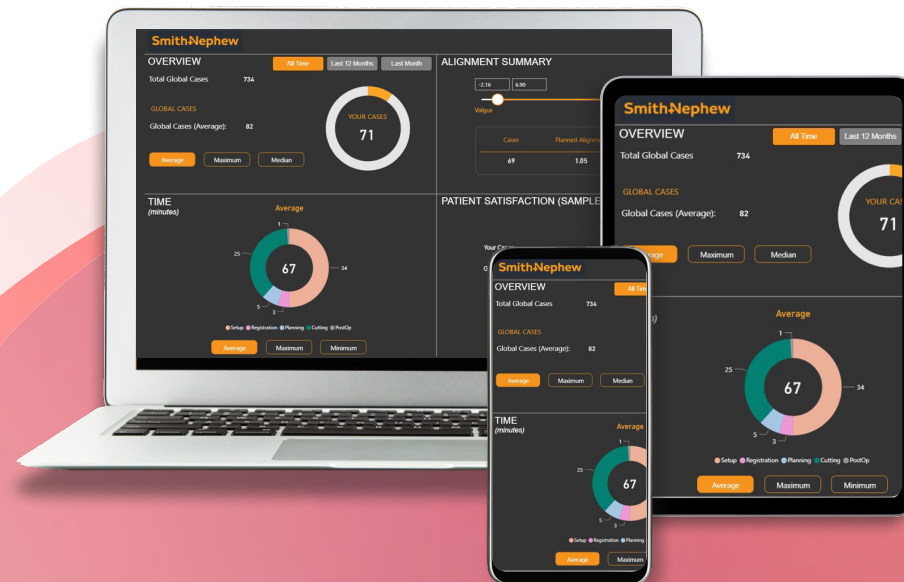

FAQs

What is RI.INSIGHTS?

RI.INSIGHTS provides customers with:

- Consolidated trends of case times and alignment
- Surgeon specific case reports with alignment, resection and full range of motion balancing data
- Benchmarking of robotic planning with aggregate global data

Is there a catalog item number for RI.INSIGHTS?

Yes. It is SRVC300500.

What hardware is RI.INSIGHTS compatible with?

RI.INSIGHTS works with NAVIO[®] 7 software and CORI[®] Surgical System total knee application. RI.HIP NAVIGATION data is planned to be integrated in the future.

Does RI.INSIGHTS collect PROMs or interface with PROMs tools?

RI.INSIGHTS is capable of importing data through API connections. Currently, RI.INSIGHTS is only available at select clinical research sites. RI.INSIGHTS does not automatically connect to PROMs data. Future updates of the RI.Insights platform will utilise a patient care management platform to import PROMS.

Does the data automatically upload to RI.INSIGHTS?

Case data will be exported to USB from an approved hardware system (CORI Surgical System, NAVIO Surgical System) and uploaded by an authorised care team member (Smith+Nephew rep or hospital staff member).

Can the care team member see surgeons case data?

No. Care team members can upload surgeon cases to the portal via the RI.INSIGHTS interface, but do not have access to surgeon dashboards.

Which countries have access to RI.INSIGHTS?

The RI.INSIGHTS portal is accessible on a limited basis for select customers in the following markets:

- US
- India
- UK
- Australia
- Latin America
- Belgium

RI.INSIGHTS will be available in more countries in the future.

Is RI.INSIGHTS a medical device?

No. The RI.INSIGHTS portal is not intended to be a medical device or a diagnostic tool. Authorised users can access total knee arthroplasty data uploaded from the CORI Surgical System, giving insights into existing robotic-assisted procedures performed by surgeon(s).

How does RI.INSIGHTS work with data security and privacy?

Customers must “Opt in” to data sharing to gain access to RI.INSIGHTS portal. This will be available with new CORI Surgical System sales terms as an exhibit. The user will also have to accept click through terms of End user agreement and privacy policies to be compliant with local data regulations.

Does RI.INSIGHTS connect with hospital EHR/EMR?

Initial versions of RI.INSIGHTS will not connect with Electronic Health Record (EHR) or Electronic Medical Records (EMR) systems.

RI.INSIGHTS:

The power of connected data and analytics backed by Real Intelligence.



Smith & Nephew Pty Ltd
Australia
T +61 2 9857 3999
F +61 2 9857 3900
smith-nephew.com/australia

Smith & Nephew Ltd
New Zealand
T +64 9 820 2840
F +64 9 820 2841
smith-nephew.com/new-zealand

◇Trademark of Smith+Nephew.
All trademarks acknowledged.
©2021 Smith & Nephew, Inc.
28465-anz V1 REVA 09/21

For detailed product information, including indications for use, contraindications, precautions and warnings, please consult the product's applicable Instructions for Use (IFU) prior to use.