

Smith+Nephew

Academy

Education + Innovation + Excellence

# + RegeneForum 2023

Advanced Healing Solutions  
South Europe Expert Forum

26<sup>th</sup> May 2023

Venue: Hotel NHC Constanza, Barcelona

Invited Chairperson:  
Dr. Miguel Ángel Ruiz Ibán



## Course description

The Expert Forum is organized to facilitate an educational exchange on the last cutting-edge approaches in the advanced healing of Rotator Cuff Repair.

Case discussion, evidence-based debate, and insights from a recognized faculty, will focus on tips and tricks for technique, decision making and ground-breaking evidence for biologic augmentation in different types of rotator cuff injuries. But the Expert Forum will be brought to life by the participant experts themselves, who will be encouraged to give active contributions during roundtables and moderated discussions on how biological healing can redefine shoulder repair.

## Invited Chairperson



**Dr. Miguel Ángel Ruiz Ibán**  
Hospital Universitario Ramón y Cajal, Madrid, Spain

## Invited Faculty



**Dr. Jordi Ardévol**  
Hospital Asepeyo Sant Cugat,  
Barcelona, Spain



**Dr. André Barros**  
Hospital da Luz Lisboa, Portugal



**Dr. Jorge Camacho**  
Instituto Aragonés de  
Traumatología, Zaragoza, Spain



**Dr. Eduardo Carpinteiro**  
Hospital da Luz Lisboa, Portugal



**Dr. Angelo Di Giunta**  
Centro Clinico Diagnostico G.B.  
Morgagni, Catania, Italy



**Dr. Raffaele Garofalo**  
Ospedale “F. Miulli”, Acquaviva  
delle Fonti, Bari, Italy



**Prof. Giuseppe Umile Longo**  
Policlinico Campus Biomedico,  
Roma, Italy



**Dr. Miguel Ángel Moltó**  
Hospital Ibermutuamur, Murcia,  
Spain



**Dr. Francesco Raffelini**  
Casa di Cura Villa Ulivella,  
Firenze Italy

## Course Information

### Learning objectives

- Explore the power of biological healing in rotator cuff repair
- Identify key technical tips and tricks and clinical outcomes of innovative tissue regeneration technologies for the advance treatment of rotator cuff tears
- Recognize the difference between REGENETEN<sup>®</sup> Bioinductive implant VS traditional approaches
- Discuss the different situations of RCR treatment and decision-making process in the South Europe region

### Participant profile

- Experienced shoulder surgeons with a high interest in complex shoulder repair
- Participants should currently perform a high number of RCR surgeries (50-80 annually) with a need to add an advance treatment to their practice
- Innovative thinker, who is open to new technologies and techniques
- Surgeon proficient in understanding and communicating in English

## Focus products

ADVANCED HEALING SOLUTIONS  
The power of biology

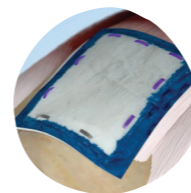

### REGENETEN<sup>®</sup> Bioinductive Implant

Supports the body's natural healing response to facilitate new tendon-like tissue growth and changes the course of rotator cuff disease progression.



### HEALICOIL<sup>®</sup> Suture Anchor

The open architecture design of the HEALICOIL family may facilitate healing by allowing access of bone marrow and associated stem cells to the repair site.

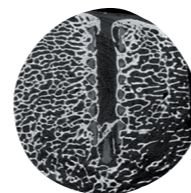

### REGENESORB<sup>®</sup> Material

Composed by 65% PLGA, 20% Calcium Sulfate and 15%  $\beta$ -TCP, Regenesorb has been designed to provide a jump start in bone healing and formation.



Scan the QR code to  
access more resources  
on Advanced Healing  
Solutions

# Programme

Friday 26, May

| Time          | Session   | Speaker             |
|---------------|---|---------------------|
| 08:00 - 08:30 | <i>Registration</i>   | All                 |
| 08:30 - 08:45 | Welcome and agenda review   | MA Ruiz Ibán        |
| 08:45 - 09:30 | <b>Session 1: Tendinosis</b><br><i>Moderators: R Garofalo, MA Ruiz Ibán</i>     |                     |
|               | Challenges & Current Treatment  | A Barros            |
|               | Clinical Evidence updates   | E Carpinteiro       |
|               | AHS South Europe experience   | J Camacho           |
|               | Discussion  | All                 |
| 09:30 - 11:15 | <b>Session 2: Partial Tears</b><br><i>Moderators: F Raffelini, MA Ruiz Ibán</i> |                     |
|               | Challenges & Current Treatment  | A Di Giunta         |
|               | Clinical Evidence updates   | UG Longo            |
|               | AHS South Europe experience   | MA Moltó, J Camacho |
|               | Discussion  | All                 |
| 11:15 - 11:45 | <i>Coffee Break</i>   |                     |

# Programme

Friday 26, May

| Time          | Session  | Speaker                |
|---------------|--|------------------------|
| 11:45 - 13:30 | <b>Session 3: Full Tears</b><br><i>Moderators: UG Longo, MA Ruiz Ibán</i>    |                        |
|               | Challenges & Current Treatment   | R Garofalo             |
|               | Clinical Evidence updates  | A Di Giunta            |
|               | AHS South Europe experience  | A Barros, MA Ruiz Ibán |
|               | Discussion   | All                    |
| 13:30 - 14:30 | <b>Session 4: Revisions</b><br><i>Moderators: E Carpinteiro MA Ruiz Ibán</i> |                        |
|               | Challenges & Current Treatment   | F Raffelini            |
|               | Clinical Evidence updates  | MA Moltó               |
|               | AHS South Europe experience  | J Ardevol              |
|               | Discussion   | All                    |
| 14:30 - 14:45 | Conclusions and closure  |                        |
| 14:45 - 15:45 | <i>Lunch</i>   |                        |

## Course venue

**Hotel NHC Constanza**  
Carrer de Déu i Mata, 69-99,  
08029 Barcelona, Spain

## Course dinner

**Hotel NHC Constanza**  
Carrer de Déu i Mata, 69-99,  
08029 Barcelona, Spain

## Transfers/directions

Transfers from the airport to the hotel and back according to the online registration system entries

# Life Unlimited

## Organisation and registration

**Italy:** Denise Pierini  
Medical Education Specialist  
+39 347 4860330  
denise.pierini2@smith-nephew.com

**Portugal:** Sonia Albuquerque  
Medical Education Specialist  
+35 1914 069 473  
sonia.albuquerque@smith-nephew.com

**Spain:** Ana Belen Faundez  
Medical Education Specialist  
+34 6671 552 50  
anabelen.faundez@smith-nephew.com

Please be advised that this meeting will be recorded. If anyone has objections to this procedure, please voice them.

### Code of ethics

All healthcare professionals must comply with their local guidelines and regulations regarding the costs associated with any meeting. Smith & Nephew, Inc. is committed to following the relevant code of ethics and limits attendance at company sponsored events to healthcare professionals with a bona fide professional interest.

### Course Certificates

Delegates will receive a certificate of attendance on completion of the course. Such certificate of attendance will be provided only to delegates who attend the entire course unless there are exceptional circumstances. The course organiser will assess any exceptions for legitimate reasons.

### Photography and video

During this course, photographs may be taken, and audio/visual video footage may be recorded. We may use such photos/footage on the Smith+Nephew website and in communication and promotional material outlining our educational events and services. By attending our course, you are consenting to use of images of you as described above. If you do not want us to use imagery or recordings in which you feature, please inform us in writing before or during the course. If you have any questions about our use of images please contact us at: [education@smith-nephew.com](mailto:education@smith-nephew.com) For further information about how Smith & Nephew uses and protects your information, including images please read our privacy statement at [www.smith-nephew.com/privacy](http://www.smith-nephew.com/privacy)

### Smith+Nephew SOEUR

[www.educationunlimited.smith-nephew.com](http://www.educationunlimited.smith-nephew.com)

Learn more about our education and training opportunities

### Disclaimer

The information presented in this course is provided for the informational and educational purposes only and is not intended to serve as medical advice, nor endorse any named institution. This course may contain information on Smith+Nephew products, educational content, and/or demonstrate certain techniques used by the presenter(s). Smith+Nephew does not provide medical advice. The physician presenter(s) prepared the information contained in this course and the views and opinions expressed within are those of the presenter(s) only and may not reflect the opinion or guidelines for clinical care of any other person, institution, scientific association, or product manufacturer, including Smith+Nephew. It is the responsibility of physicians to determine and utilise the appropriate products and techniques, according to their own clinical judgment,

for each of their individual patients. For more information on the application of any products discussed, as well as indications for use, contraindications, and product safety information, please consult the applicable Instructions for Use (IFU) for such product. The information on this course may not be appropriate for all countries and/or jurisdictions. Smith+Nephew products may not be available or authorized for distribution in all markets. please contact your Smith+Nephew representative if you have questions about the availability of Smith+Nephew products in your area.

®Trademark of Smith+Nephew.

©2023 Smith+Nephew. All rights reserved.

All trademarks acknowledged. AHS SOEUR\_Program