

+ Customize.
Optimize. Mobilize.

Smith+Nephew

TOTAL ANKLE
Patient-Matched Guides

CADENCE 
Total Ankle Replacement System



TOTAL ANKLE Patient-Matched Guides

For foot and ankle surgeons who desire **predictability** with total ankle replacement procedures. Patient-Matched Guides provide confidence through preoperative planning and accurate, efficient instrumentation, enabling surgeons to visualize their outcomes.¹⁻⁴



Guide designed to provide tactile feedback with medial arm wrap and precise **Patient Fit**^{4,5}

All-in-one patient-matched guide designed with integrated fluoroscopic cues, guide pins and resection slot^{3,4}



Fluoroscopic alignment cues designed to provide **Accuracy to Plan**^{3,4}

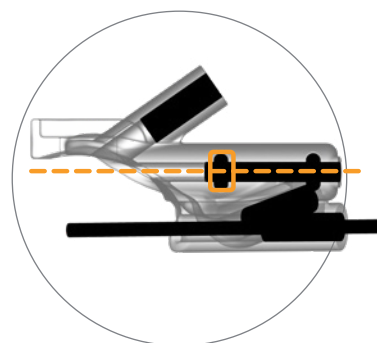
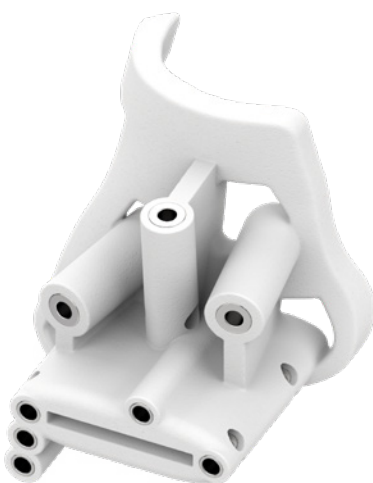

Standard instrumentation transfer pins designed to provide **Accuracy to Plan**³⁻⁵

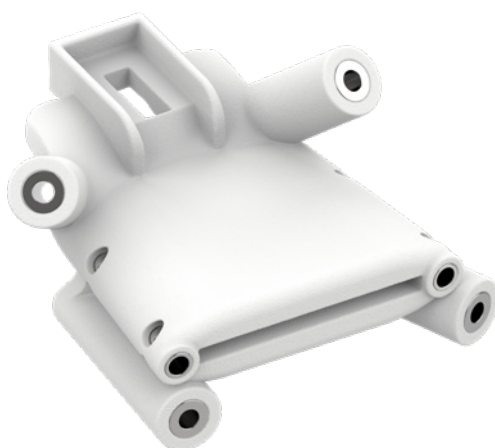

Retractor bin designed to aide in retention of the talar guide during fixation

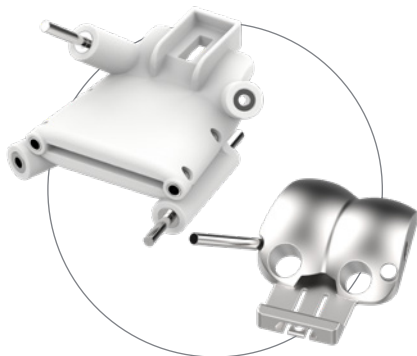

The Patient-Matched Guide Process

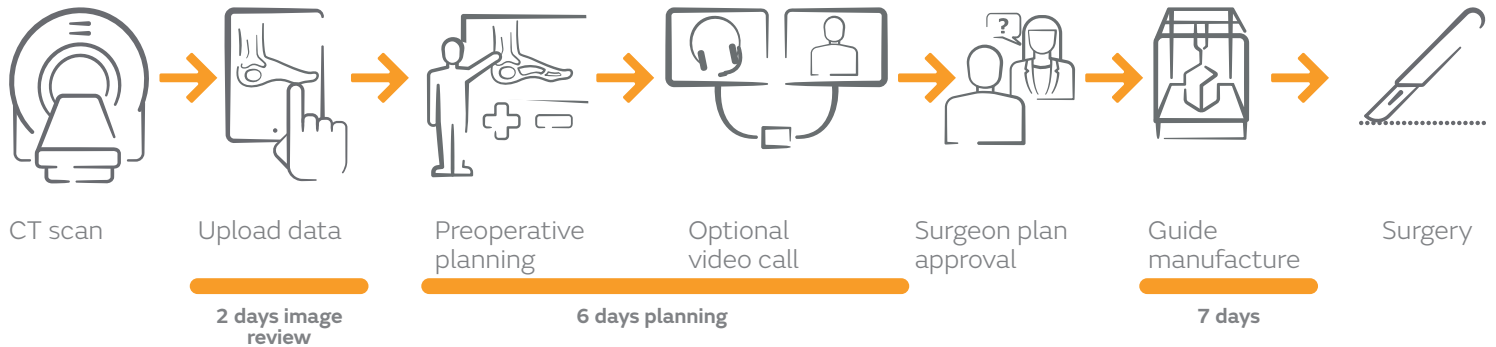

Operative planning allows **visualization** of essential preoperative information, intraoperative surgical steps and final implant placement

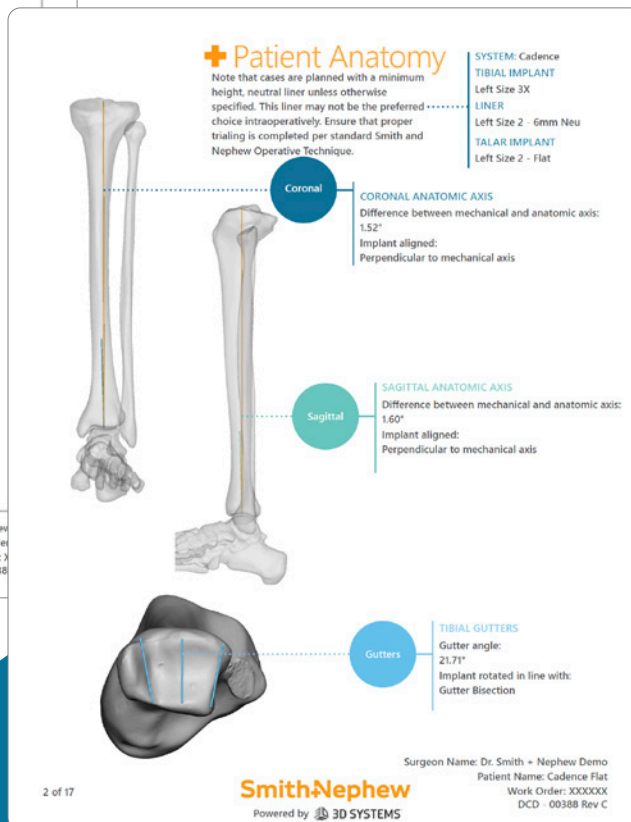
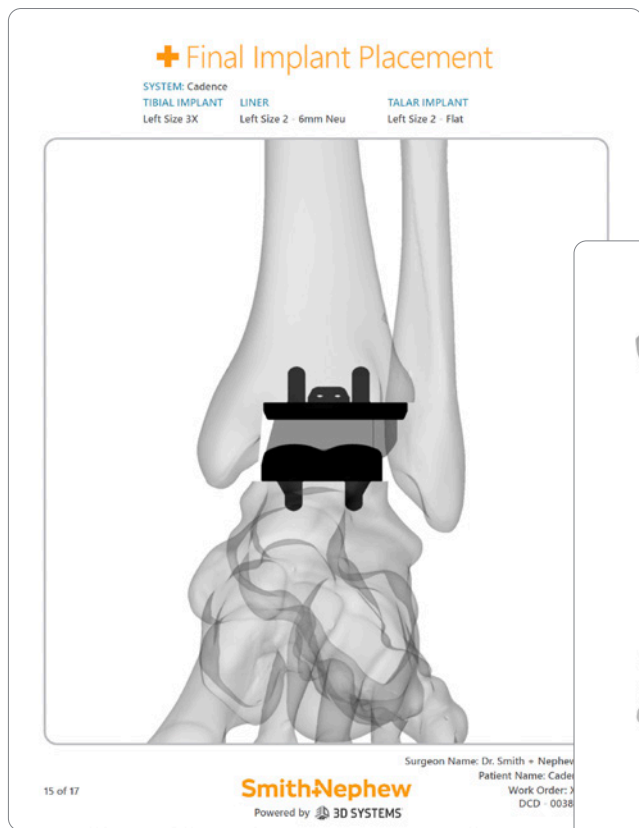

+ The mission is to get them back out there



Manufactured by:



Products may not be available in all markets because product availability is subject to the regulatory and/or medical practices in individual markets. Please contact your Smith+Nephew representative or distributor if you have questions about the availability of Smith+Nephew products in your area. For detailed product information, including indications for use, contraindications, precautions and warnings, please consult the product's applicable Instructions for Use (IFU) prior to use.

Smith & Nephew, Inc.
1450 Brooks Road
Memphis, TN 38116
USA

www.smith-nephew.com

[®]Trademark of Smith+Nephew.
All trademarks acknowledged.
©2025 Smith+Nephew. All rights reserved.
46173 V1 02/25

References

1. 3D Systems. Cadence Ankle PSI System Design Validation Report. RPT-1102 **2.** 3D Systems. Cadence Ankle PSI Virtual Planning Work Instruction. WI-01184 **3.** 3D Systems. Cadence PSI Operative Technique. DCD-00359 **4.** 3D Systems. Cadence PSI Case Report Template. DCD-00388 **5.** 3D Systems. Cadence PSI Talus Guide Drawing. SPEC-0577