

**+** Customize.  
Optimize. Mobilize.

**Smith+Nephew**

**TOTAL ANKLE**  
Patient-Matched Guides

**SALTO TALARIS**   
Total Ankle Prosthesis

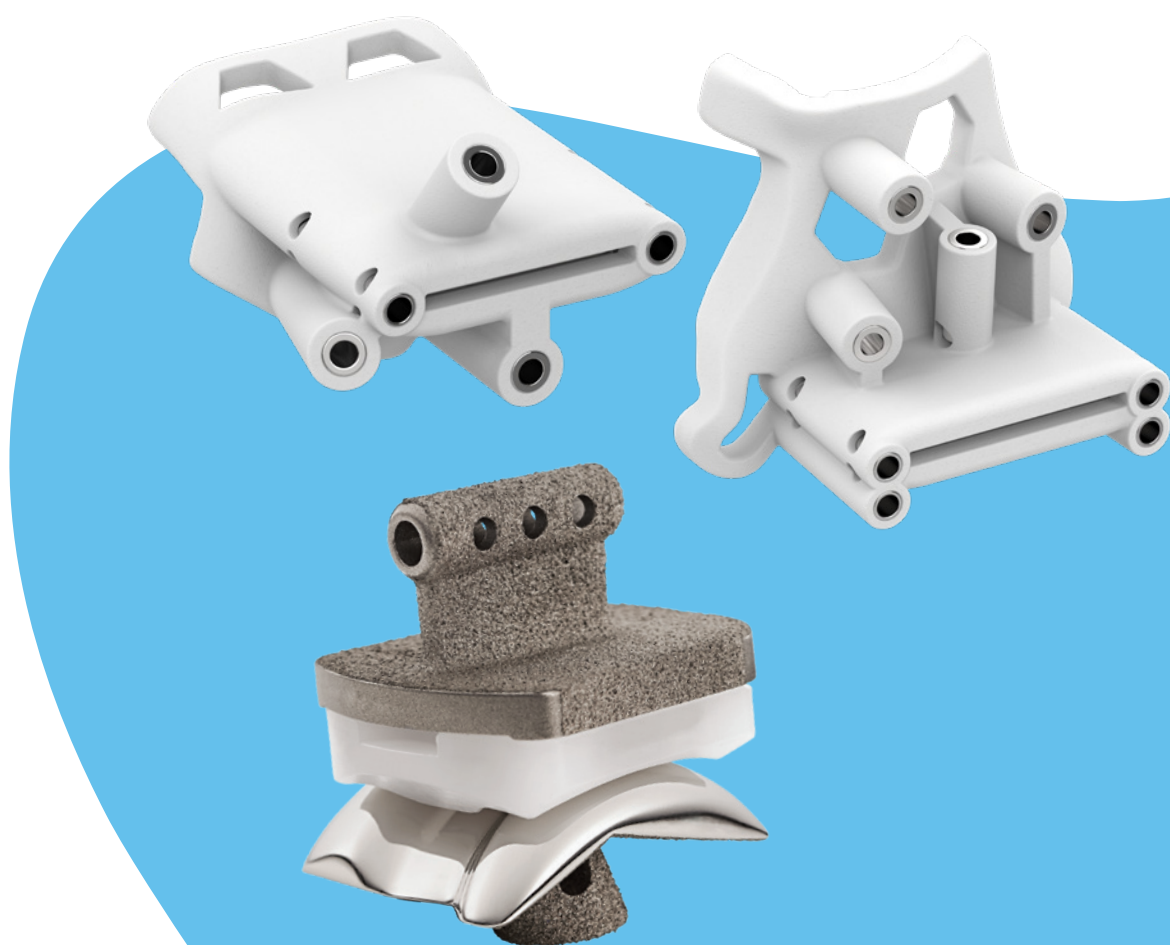

# TOTAL ANKLE Patient-Matched Guides

For foot and ankle surgeons who desire **predictability** with total ankle replacement procedures. Patient-Matched Guides provide confidence through preoperative planning and accurate, efficient instrumentation, enabling surgeons to visualize their outcomes.<sup>1-4</sup>



**All-in-one** patient-matched guide designed with integrated fluoroscopic cues, guide pins and resection slot<sup>3,4</sup>

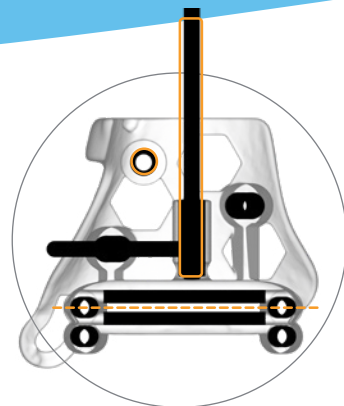

Guide Designed to provide tactile feedback with medial arm wrap and precise **Patient Fit**<sup>1,5</sup>



Fluoroscopic alignment cues designed to provide **Accuracy to Plan**<sup>3,4</sup>

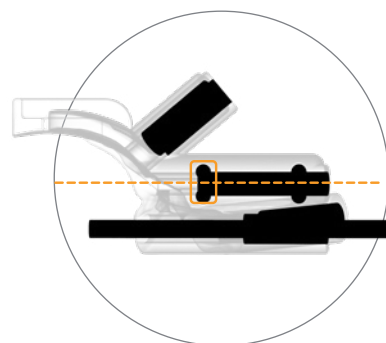

Standard instrumentation transfer pins designed to provide **Accuracy to Plan**<sup>3,4,6</sup>

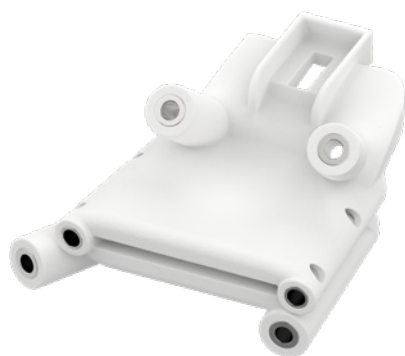

Retractor bin designed to aide in retention of the talar guide during fixation\*

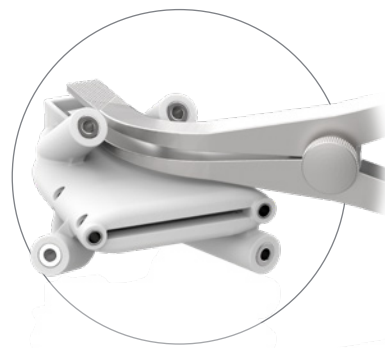
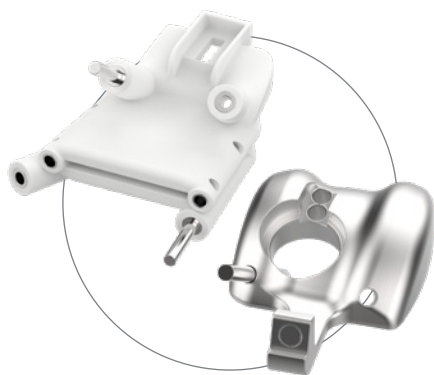

\*Only available in Flat Cut Guide

# The Patient-Matched Guide Process

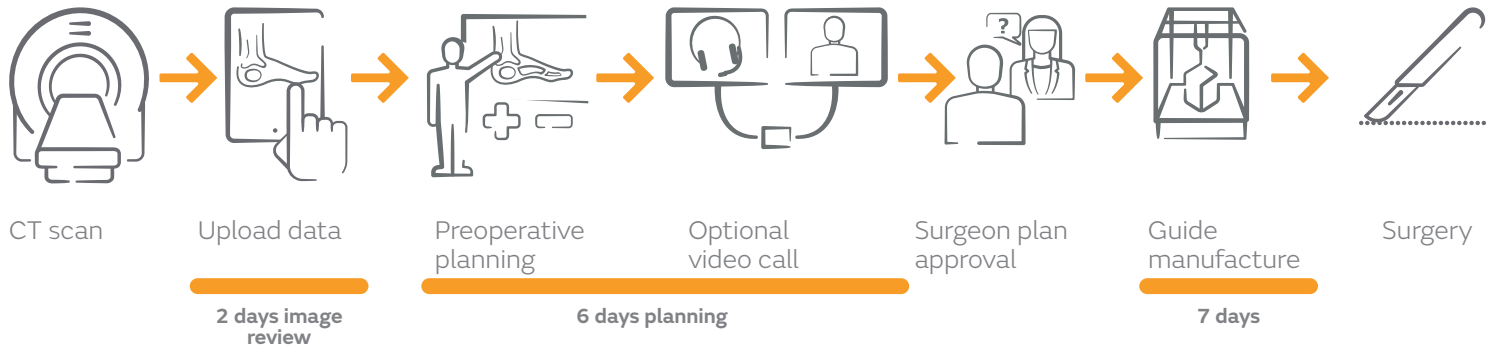

Operative planning allows **visualization** of essential preoperative information, intraoperative surgical steps and final implant placement

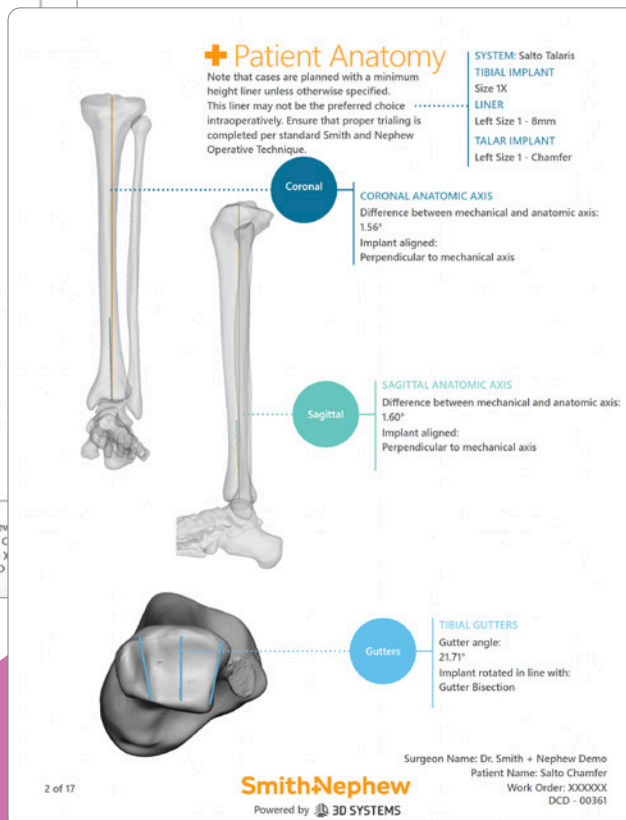

# + The mission is to get them back out there



Manufactured by:



Products may not be available in all markets because product availability is subject to the regulatory and/or medical practices in individual markets. Please contact your Smith+Nephew representative or distributor if you have questions about the availability of Smith+Nephew products in your area. For detailed product information, including indications for use, contraindications, precautions and warnings, please consult the product's applicable Instructions for Use (IFU) prior to use.

Smith & Nephew, Inc.  
1450 Brooks Road  
Memphis, TN 38116  
USA

[www.smith-nephew.com](http://www.smith-nephew.com)

<sup>®</sup>Trademark of Smith+Nephew.  
All trademarks acknowledged.  
©2025 Smith+Nephew. All rights reserved.  
46639 V1 02/25

## References

**1.** 3D Systems. Salto Talaris Ankle PSI System Design Validation Report. RPT-1059 **2.** 3D Systems. Salto Talaris Ankle PSI Virtual Planning Work Instruction. WI-01098 **3.** 3D Systems. Salto Talaris PSI Operative Technique. DCD-00360 **4.** 3D Systems. Salto Talaris PSI Case Report Template. DCD-00361 **5.** 3D Systems. Salto Talaris PSI Tibia Guide Drawing. SPEC-0525 **6.** 3D Systems. Salto Talaris PSI Talus Guide Drawing. SPEC-0526